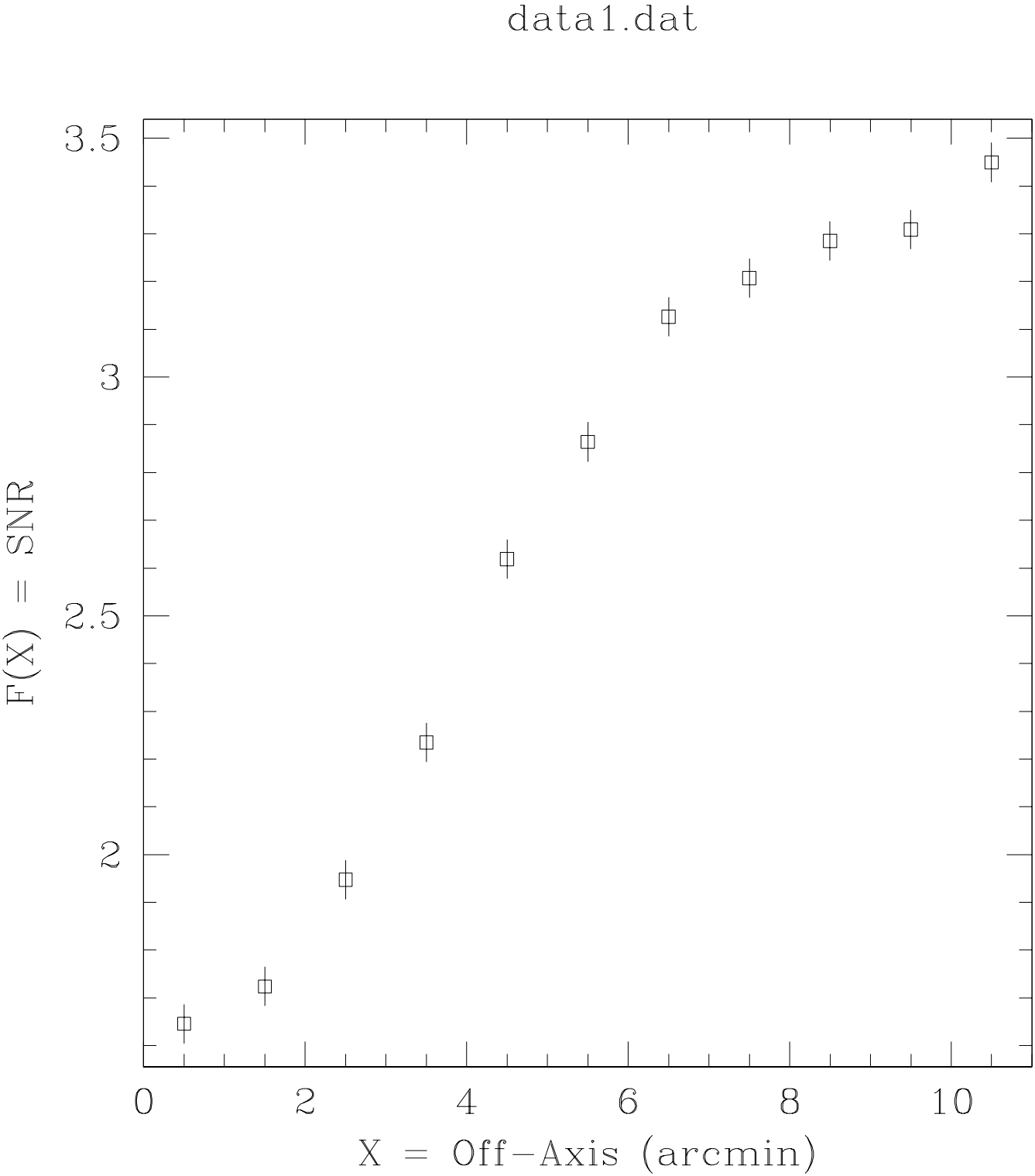
data1.dat
3.5
3
2.5
2
F(X) = SNR
0
2
4
6
8
10
X = Off−Axis (arcmin)