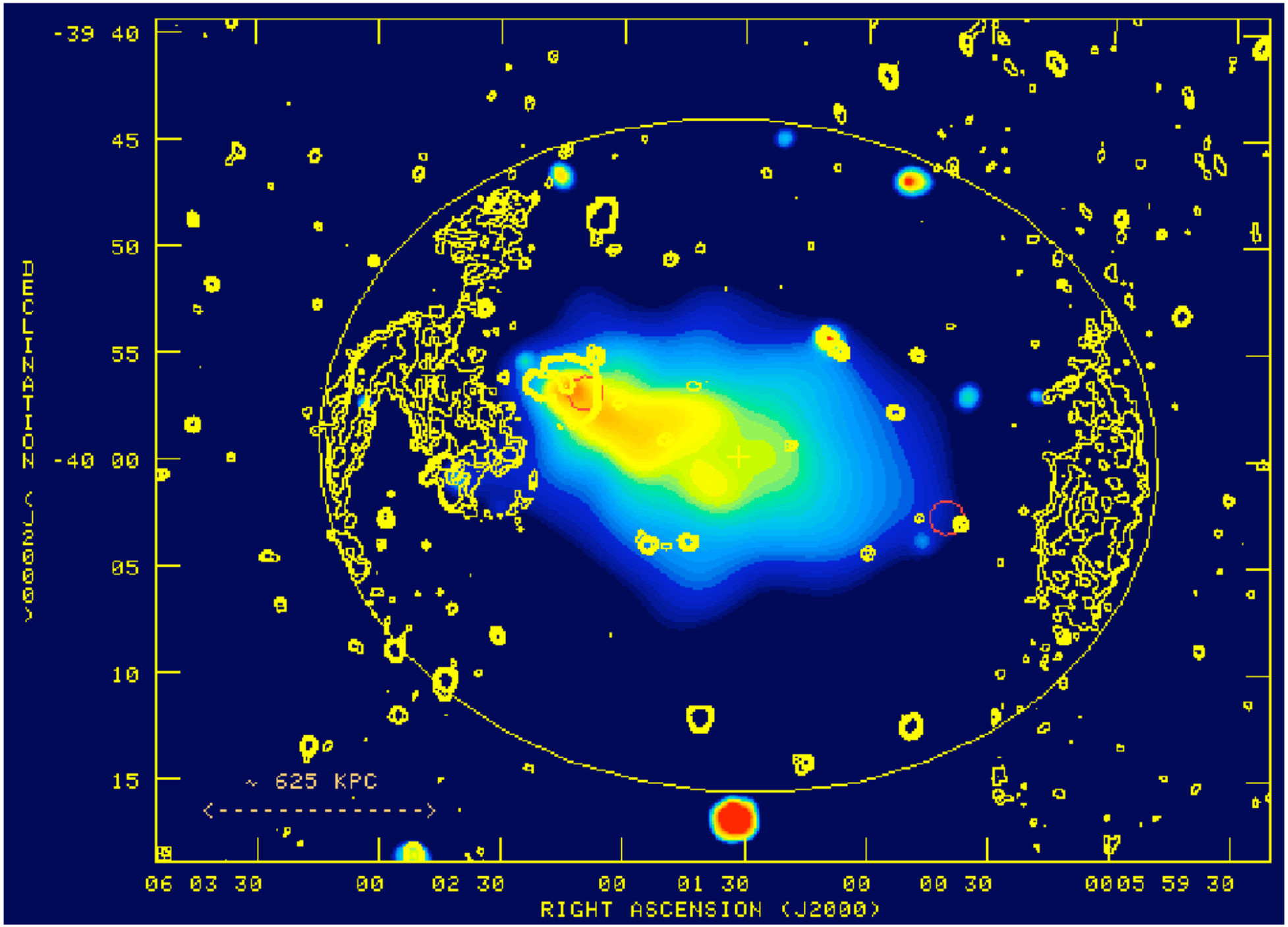
-39 40
45
50
55
-40 00
05
10
15
DECLINATION (J2000)
~ 625 KPC
<----------->
06 03 30
00
02 30
00
01 30
00
00 30
0005 59 30
RIGHT ASCENSION (J2000)